



LIGHT
RAIL
TRANSIT
AUTHORITY



LRTA MOBILITY, INCLUSIVITY, AND ACCESSIBILITY COMMITTEE
LRTA LINE 2 SUPPLEMENTAL REPORT ON TACTILES AND CONVEYANCE SYSTEMS

18 JUNE 2024

I. TACTILES

1. All 13 stations of the LRT Line 2 System are installed with tactile flooring designed to assist visually impaired passengers in navigating the stations safely.
2. 2024 Tactiles Issues and Mitigations/Actions Taken:

Issue	Mitigation/Actions Taken
Detached Tactiles in LRT Line 2 Stations	The Engineering Department transmitted a Memorandum to the Committee stating that based on 28 February 2024 inspection, the reported detached tactiles have been rectified. ¹
Unused Tactiles in Cubao Station and other areas	The Engineering Department transmitted an Accomplishment Report dated 17 April 2024 to the Committee stating that the issue had already been addressed. ²

II. CONVEYANCE SYSTEMS

1. Conveyance systems undergo regular inspection to assess the operational status of each and every equipment. When necessary, preventive and corrective maintenance are performed to ensure the system's reliability, safety, and accessibility.
2. Total quantity of elevators and escalators per station

STATION	TOTAL QUANTITY	
	ESCALATORS	ELEVATORS
Recto	17	4
Legarda	2	3
Pureza	2	3
V. Mapa	2	3
J. Ruiz	2	3
Gilmore	2	3
Betty-Go	2	3
Cubao	16	3
Anonas	2	3
Katipunan	7	3
Santolan	4	1
Marikina	6	4
Antipolo	13	4
Total	77	40

¹ Annex A – Memorandum from Engineering Department dated 05 March 2024

² Annex B – Accomplishment Report from the Engineering Department dated 17 April 2024

3. Average Operational Status of Conveyance Systems (January to May 2024)

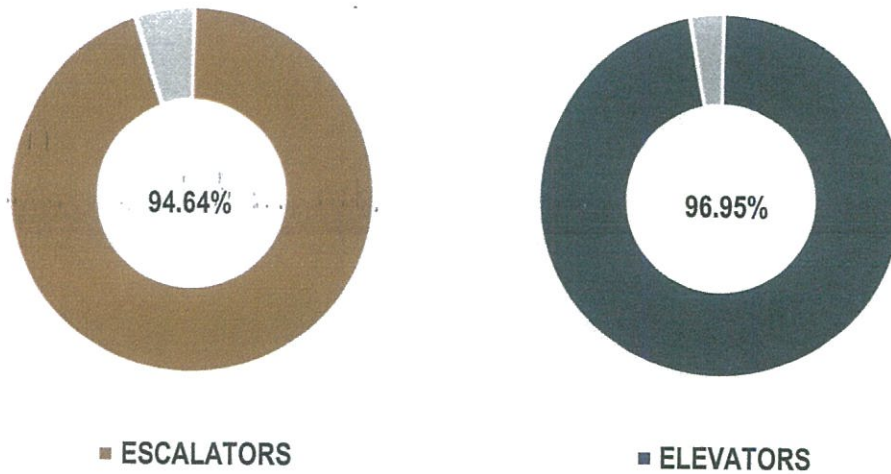

4. Monthly Operational Status of Conveyance Systems (January to May 2024)

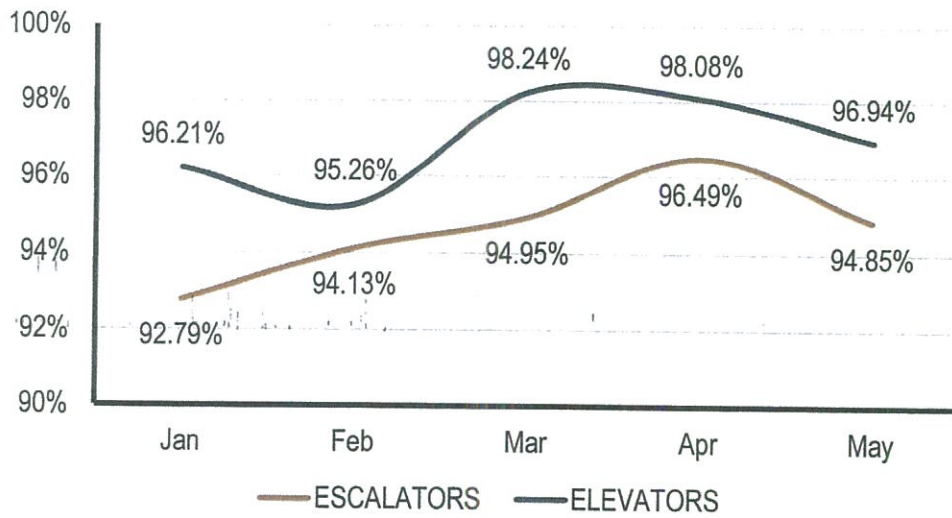

Prepared By:

ANGELICA FE L. DERIQUITO
 Chairperson, MIAC



LIGHT
RAIL
TRANSIT
AUTHORITY



March 5, 2024

MEMORANDUM

For : **MS. ANGELICA FE. L. DERIQUITO**
Chairperson, LRTA MIAC

Subject : **DETACHED TACTILES IN CUBAO AND RECTO LRT STATIONS**

This has reference to your Memorandum dated January 03, 2024 regarding the above-mentioned subject. In this regard, the Engineering Department submitted a letter to the Contractor dated January 31, 2024 requiring them to rectify the detached tactiles in Cubao and Recto Stations. Based on inspection on February 28, 2024, the reported detached tactiles at Recto and Cubao Stations have already been rectified (see attached warranty claim report and pictures).

Further, as to your requested comprehensive assessment of tactiles in all railway stations, the Line 2 RSIS Division with the assistance of the Maintenance Transition Team (MTT) started the inspection and assessment and the results of the assessment shall be submitted to your office once completed.

For your information and reference.

ENGR. SANTOS G. ABRAZADO
Manager, Engineering Department

Cc : Office of the Administrator
: Office of the DA for Operations and Engineering

Address:

Line 2 Depot, Marcos Highway, Sanlolan, Pasig City, Metro Manila, Philippines 1610
Trunkline: 86473479 / 86473481 / 86473484 / 86473485 / 86473487





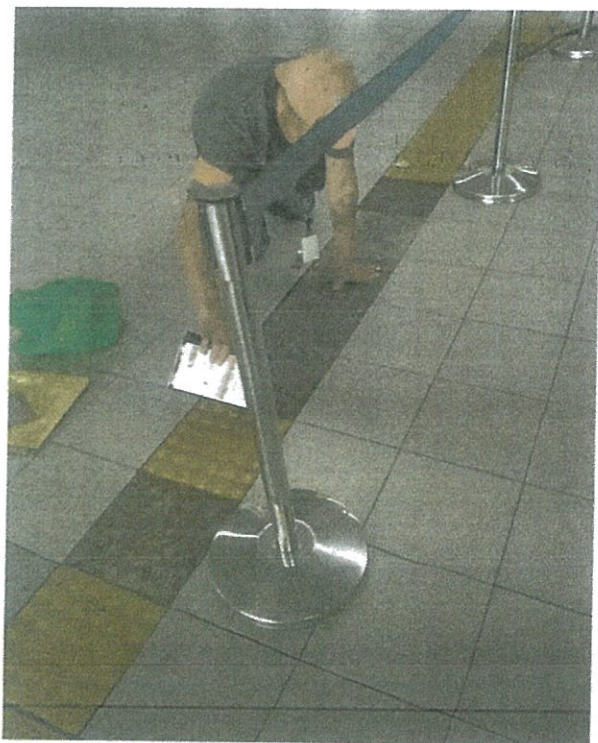

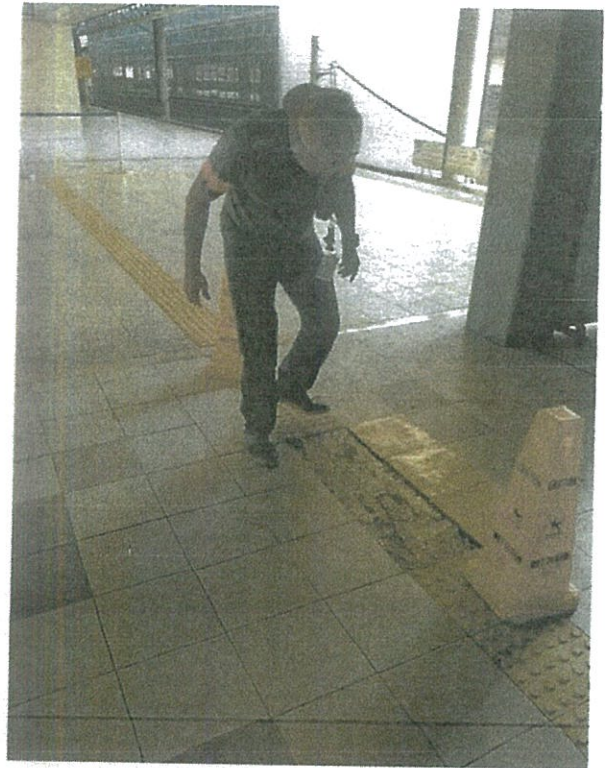

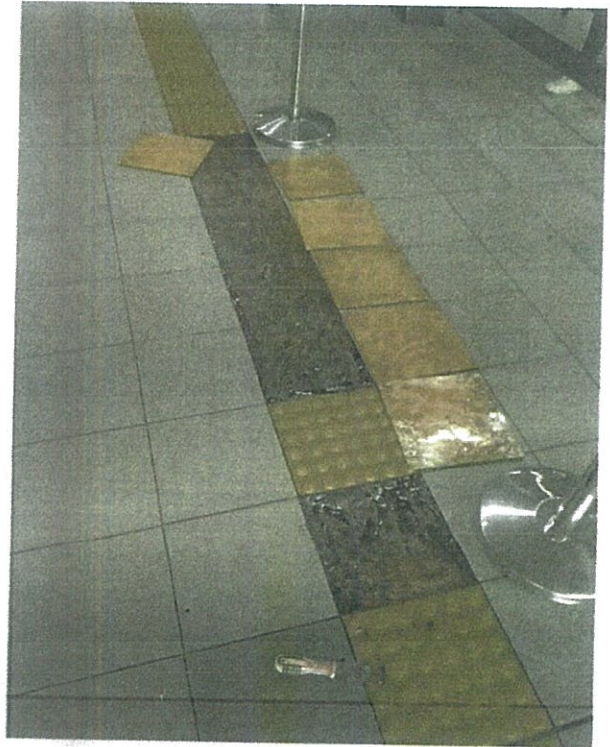
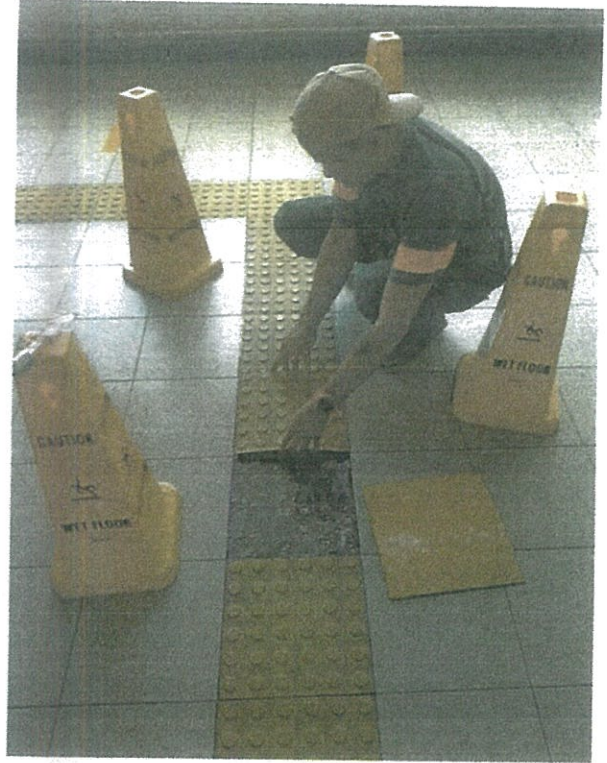

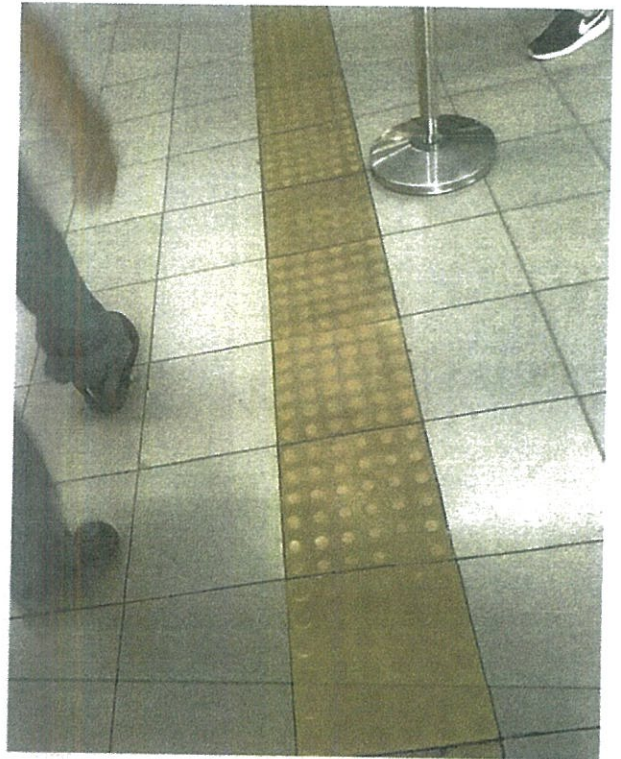
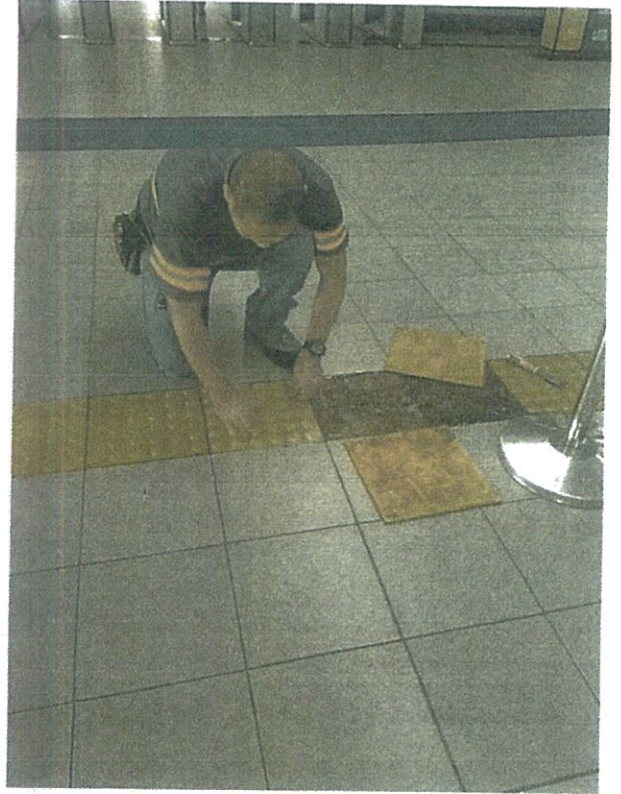





RAIL
TRANSIT
AUTHORITY



January 31, 2024

MR. PETER CO
Authorized Representative
Synergos Construction and Development Inc.
Unit 2005 Robinsons Equitable Tower ADB Ave.
Corner Poveda St. Ortigas Center, Pasig City

Subject : **WARRANTY CLAIMS AND CITATION NOTICES**
Re: Design and Build for the Improvement of Line 2 Stations
and Facilities

Dear Mr. Co:

This has reference to the above-mentioned subject. In this regard, please find attached Warranty Claims and Citation Notices consolidated by the Office of the Deputy Administrator for Operations and Engineering concerning busted lightings, defective tactiles, detached signages, non-operational ceiling fan among others.

In view of the above, may we respectfully request you to please facilitate the immediate rectification/replacement of all damaged/defective equipment/component facilities reported in the Warranty Claims and in the Citation Notice the soonest.

Your immediate action on the matter is highly appreciated.

Thank you.

Very truly yours,

ENGR. SANTOS G. ABRAZADO
Manager, Engineering Department

Cc : Office of the Administrator
Office of the Deputy Administrator for Operations and Engineering

Address:
Line 2 Depot, Marcos Highway, Santolan, Pasig City, Metro Manila, Philippines 1610

RECEIVED BY: 02/08/24



April 17, 2024

ACCOMPLISHMENT REPORT

FOR : ENGR. SANTOS G. ABRAZADO
Manager, L1 & L2 Engineering Department

THRU : ENGR. HILFRED Q. TUSING
Manager, Line 2 Rolling Stock & Interrelated Systems Division

: ENGR. MARILES DONCILLO
Senior Engineer A

: ENGR. NOREGEN V. BAYDO
Senior Engineer A

SUBJECT : INSTALLATION OF ADDITIONAL TAC TILES TOWARDS PWD COMFORT ROOM
AND RELOCATION OF TAC TILES TOWARDS SHUTTLE PLATFORM EDGE AT
CUBAO STATION

Good day.

This is to inform your good office that the installation of additional Tac Tiles towards PWD Comfort Room at Concourse Paid Area and the relocation of Tac Tiles towards the Shuttle Platform Edge Area at Cubao Station has been completed last February 16, 2024.

Please find attached herewith the photos of our activity.

ROMMEL V. DOMINGO
Supervisor, MTT-Civil/Architectural



INSTALLATION OF ADDITIONAL TACTILES TOWARDS PWD CR AND RELOCATION OF
TACTILES GOING TO SHUTTLE PLATFORM EDGE AT CUBAO STATION





Figure 11
Construction of the floor in the laboratory.

