

**LIGHT RAIL TRANSIT AUTHORITY
BUSINESS DEVELOPMENT DIVISION
LIST OF LINE 2 SYSTEM AVAILABLE OUTDOOR AD SPACES**
As of December 31, 2023

1. BILLBOARD ADVERTISING SPACES

STATION	TYPE OF OUTDOOR ADS/AREA	TOTAL AREA (IN SQ. FT.)
RECTO	Parapet Walls (Recto – Quezon Blvd Eastbound)	600
	Parapet Walls (Recto – Quezon Blvd-Westbound)	600
	Billboard 1 (Recto Station)	705
LEGARDA	Station Beam Ad (Recto- Santolan Bound)	300
	Exterior Stairway Mural Ad (Legarda Station)	2153
	Perimeter Fence/Wall	800
PUREZA	Station Beam Ad (Pureza-Recto Bound)	400
J.RUIZ	Station Beam Ad (J. Ruiz-Santolan Bound)	400
GILMORE	Station Beam Ad (Gilmore-Recto Bound)	400
	Station Beam Ad (Gilmore-Santolan Bound)	400
KATIPUNAN	Billboard B (Cooling Tower –Katipunan Station)	600
	Billboard C (Tunnel Entrance –Katipunan Station)	400
SANTOLAN	Wall Mural (Santolan Station Entrance)	432
MARIKINA	Station Beam Ad (Marikina-Recto Bound)	450
	Station Beam Ad (Marikina-Antipolo Bound)	450
ANTIPOLO	Station Beam Ad (Recto Bound)	450
	Station Beam Ad (Antipolo Bound)	450
TOTAL		9,990

2. PILLAR WALL ADVERTISING SPACES (FROM RECTO STATION TO SANTOLAN STATION):

180 Units @30 sq.ft. each side of pillar or @ 60 sq.ft. area of each pillar	Total Leasable Area of Pillars = 10,800 sq.ft.
---	---

3. TOTAL LEASABLE AREA (OUTDOOR ADVERTISING SPACES)

GRAND TOTAL	20,790 square feet
--------------------	---------------------------

RECTO STATION:

Billboard Ad Space @ 705 sq.ft. (15 ft. x 47 ft.)



LEGARDA STATION:

Perimeter Fence/Wall @ 800 sq. ft.



PUREZA STATION:

Station Beam Ad @ 400 sq. ft. (Pureza-Recto Bound)



KATIPUNAN STATION:

Billboard Ad @ 400 sq. ft. (Tunnel Entrance –Katipunan Station)



ANTIPOLO STATION:

Station Beam Ad (Antipolo-Bound) 450 sq.ft.



PILLAR WALL AD SPACES

CUBAO TO ANONAS STATION (Santolan Bound)

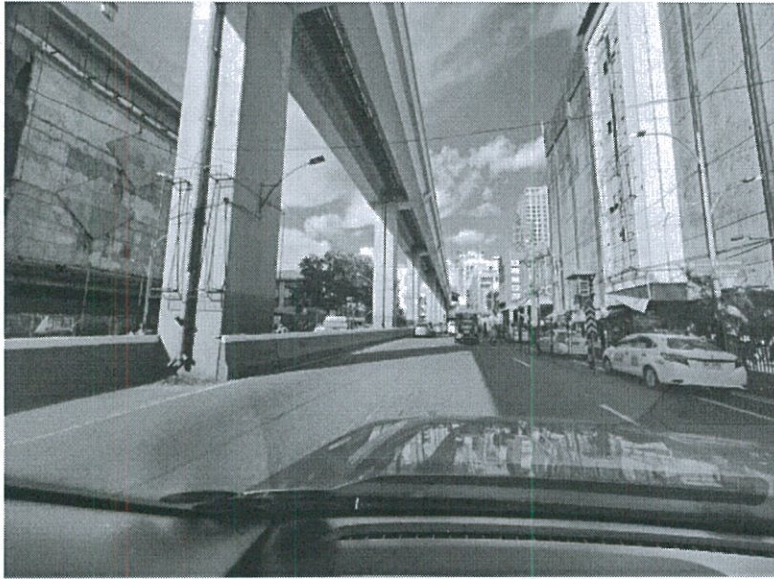



ANONAS TO KATIPUNAN (facing santolan bound vehicle)



IN BETWEEN ANONAS TO KATIPUNAN STATION (facing Edsa Cubao vehicle)



IN BETWEEN ANONAS TO CUBAO EDSA (facing Edsa Cubao bound vehicle)



